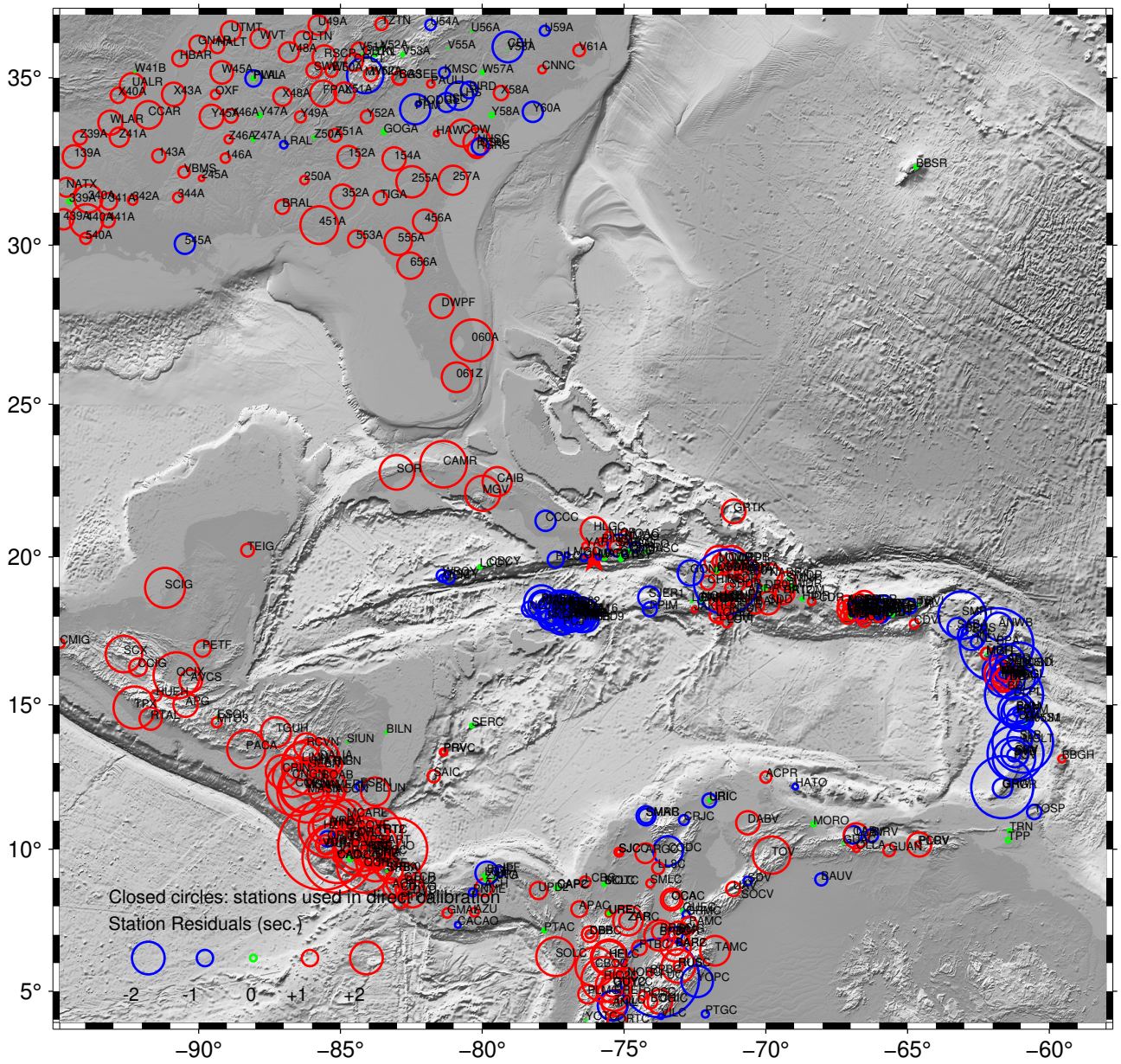# Empirical Path Anomalies: Pn oriente1.49